Slovenia vs North Macedonia
27 - 18
(15 - 8)

Match ended: 60:00

26 W807 R2
036

Referees: Tatjana Prastalo (BIH), Vesna Balvan (BIH)

Throw-off: 12.04.2026, 18:00
Rdeca Dvorana, Velenje / SLO

Match Statistics Overview

Slovenia (SLO)				North Macedonia (MKD)		
Total	1st half	2nd half		2nd half	1st half	**Total**
27	15	12	Goals	10	8	**18**
46	27	19	Shots	19	16	**35**
59%	56%	63%	Shot Percentage	53%	50%	**51%**
12	4	8	Turnovers	9	11	**20**
12	4	8	Rule Technical Fouls	9	11	**20**
39%	43%	34%	Attack Percentage	27%	21%	**24%**
41	24	17	Shots on Goal	17	12	**29**
93%	93%	95%	On Target Percentage	100%	94%	**97%**
11	4	7	Saves	5	9	**14**
38%	33%	41%	GK Save Percentage	29%	38%	**34%**
1	1	0	7m Goals	3	1	**4**
1	1	0	7m Shots	4	1	**5**
100%	100%	0%	7m Percentage	75%	100%	**80%**
0	0	0	Fast Break Goals	0	0	**0**
2	0	2	Powerplay goals	0	1	**1**
1	1	0	Shorthanded goals	0	0	**0**
3	3	3	Most goals in succession	3	1	**3**
0	0	0	Yellow Cards	0	0	**0**
2	1	1	2 min Suspension	1	0	**1**
0	0	0	Red Cards	0	0	**0**
1	1	0	Team Timeouts	2	1	**3**

Match Statistics Shots

Slovenia (SLO)

Total
Shots (46)

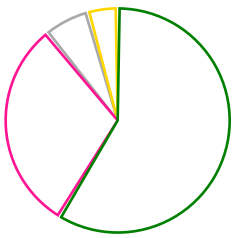

27	[59%]	Goals
14	[30%]	Saves
3	[7%]	Missed
2	[4%]	Posts

1st Half
Shots (27)

15	[56%]	Goals
9	[33%]	Saves
2	[7%]	Missed
1	[4%]	Posts

2nd Half
Shots (19)

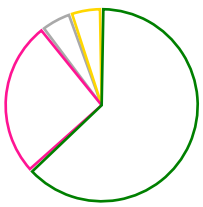

12	[63%]	Goals
5	[26%]	Saves
1	[5%]	Missed
1	[5%]	Posts

North Macedonia (MKD)

Total
Shots (35)

[51%]	18	Goals
[31%]	11	Saves
[3%]	1	Missed
[9%]	3	Posts
[6%]	2	Blocks

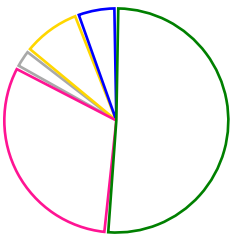

2nd Half
Shots (19)

[53%]	10	Goals
[37%]	7	Saves
[5%]	1	Posts
[5%]	1	Blocks

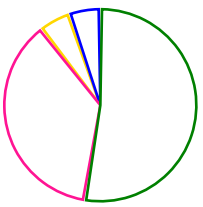

1st Half
Shots (16)

[50%]	8	Goals
[25%]	4	Saves
[6%]	1	Missed
[12%]	2	Posts
[6%]	1	Blocks

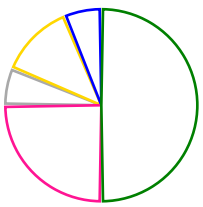

Goals **Saves** **Missed** **Posts** **Blocks**

Player Statistics: Slovenia (SLO)

Goalkeeper		Total				All Saves/Shots					
No.	Name	Saves	Shots	%	GC	7M	6M	9M	Wing	BT	FB
16	VOJNOVIC Maja	6	15	40	9	0% (0/1)	0% (0/2)	50% (6/12)			
22	ĐAJIC Dijana	5	14	35	9	0% (0/3)	66% (2/3)	37% (3/8)			
	TOTALS	**11**	**29**	**37**	**18**	**0% (0/4)**	**40% (2/5)**	**45% (9/20)**			

Player			Total			All Goals/Shots							Additionals			Punishments		
No.	Name	Pos.	Goals	Shots	%	7M	7M%	6M	9M	Wing	BT	FB	Ass.	ST	BL	YC	2m	RC
3	JURIC Manca		1	1	100				1/1									
4	NOVAK Erin		0	0	0								1					
8	ABINA Ema		2	6	33			1/3	1/3									
10	STANKO Tjaša		5	5	100	1/1	100%	1/1	3/3				3					
11	HRVATIN Ema		2	4	50				2/4				4					
13	FEGIC Nusa		1	1	100				1/1				4					
16	VOJNOVIC Maja		0	0	0													
17	LJEPOJA Nataša		2	2	100			1/1	1/1						1			
19	BAJC Špela		3	5	60			1/1	2/4				1				1	
22	ĐAJIC Dijana		0	1	0				0/1									
23	ZULIC Azra		0	0	0										1			
24	KOGOVŠEK Tinkara		3	3	100			1/1	2/2									
25	BARUKCIC Ivona		1	2	50				1/2				1				1	
29	COPI Živa		2	7	29			0/3	2/4									
31	PUNCER Lana		2	3	67			1/2	1/1									
71	MARKOVIC Ema Marija		3	6	50			2/2	1/4									
	Player TOTALS		**27**	**46**	**59**	**1/1**	**100%**	**8/14**	**18/31**				**14**		**2**		**2**	

Officials		Punishments		
No.	Name	YC	2m	RC
A	ŽBOGAR Jan			
B	ADŽIC Dragan			
C	PAVLIC Aljaž			
D	GRUM Jan			
E	TERGLAV Luka			
X	UNKNOWN			
	TEAM			
	TOTALS		**2**	

Player Statistics: North Macedonia (MKD)

Goalkeeper		Total				All Saves/Shots					
No.	Name	Saves	Shots	%	GC	7M	6M	9M	Wing	BT	FB
16	ILIKJ Andrea	14	41	34	27	0% (0/1)	42% (6/14)	30% (8/26)			
	TOTALS	**14**	**41**	**34**	**27**	**0% (0/1)**	**42% (6/14)**	**30% (8/26)**			

Player			Total			All Goals/Shots							Additionals			Punishments		
No.	Name	Pos.	Goals	Shots	%	7M	7M%	6M	9M	Wing	BT	FB	Ass.	ST	BL	YC	2m	RC
7	GAKIDOVA Ivana		3	3	100	2/2	100%	1/1										
10	KOLAROVSKA Ana Marija		1	3	33				1/3									
11	GUGULJANOVA Marija		0	1	0				0/1									
12	PETKOVSKA Dragana		0	0	0													
13	DJATEVSKA Ivana		1	1	100				1/1								1	
15	JANKULOVSKA Marija		3	5	60			0/1	3/4				1					
16	ILIKJ Andrea		0	0	0													
19	MLADENOVSKA Iva		2	4	50			0/1	2/3									
23	JANKULOVSKA Angela		4	6	67			2/3	2/3									
30	KIPRIJANOVSKA Jovana		2	6	33	1/2	50%		1/4				2					
31	SEDLOSKA Andrea		0	1	0				0/1									
35	MILENKOSKA Leona		1	1	100				1/1									
43	RIZOSKA Emilijana		1	2	50	1/1	100%		0/1									
72	STEFANOSKA Sara		0	1	0				0/1				2					
91	KOCEVA Bojana		0	0	0								1					
93	DAMJANOSKA Katerina		0	1	0				0/1									
	Player TOTALS		**18**	**35**	**51**	**4/5**	**80%**	**3/6**	**11/24**				**6**				**1**	

Officials		Punishments		
No.	Name	YC	2m	RC
A	GJORGJIJEVSKA Elena			
B	GRCHEVSKI Kristijan			
C	ANDREJEVA Tanja			
D	DOBREVSKI Dobrevski			
X	UNKNOWN			
	TEAM			
	TOTALS		**1**	

Play-by-play 1st half

Slovenia (SLO)					North Macedonia (MKD)	
00:59	Shot Copi, Živa (29) saved					
			0 - 1		Goal Gakidova, Ivana (7)	02:14
02:36	Goal Stanko, Tjaša (10)		1 - 1			
				TF	Technical fault Kiprijanovska (30)	03:17
					Turnover	03:17
03:26	Shot Abina, Ema (8) saved					
03:28	Goal Copi, Živa (29)		2 - 1			
04:06	Goal Stanko, Tjaša (10)		3 - 1			
				TF	Technical fault Stefanoska (72)	05:00
					Turnover	05:00
05:06	Shot Copi, Živa (29) saved					
			3 - 2		Goal Jankulovska, Marija (15)	05:40
06:08	Goal Fegic, Nusa (13)		4 - 2			
					Shot Kiprijanovska (30) saved	06:39
06:47	Technical fault Stanko, Tjaša (10)	TF				
06:47	Turnover					
				TF	Technical fault Jankulovska (15)	07:13
					Turnover	07:13
07:17	Goal Ljepoja, Nataša (17)		5 - 2			
			5 - 3		Goal Jankulovska, Marija (15)	07:46
08:01	Goal Abina, Ema (8)		6 - 3			
					Shot Guguljanova, Marija (11) saved	08:23
08:33	Technical fault Fegic, Nusa (13)	TF				
08:33	Turnover					
				TF	Technical fault Sedloska (31)	09:33
					Turnover	09:33
09:36	Goal Stanko, Tjaša (10)		7 - 3			
			7 - 4		7m Goal Rizoska, Emilijana (43)	10:44
11:17	Shot Abina, Ema (8) saved					
				TF	Technical fault Koceva, Bojana (91)	12:10
					Turnover	12:10
12:43	Missed shot Hrvatin, Ema (11)					
					Missed shot Sedloska, Andrea (31)	13:29
13:37	Shot Copi, Živa (29) saved					
14:02	Goal Stanko, Tjaša (10)		8 - 4			
15:49	Goal Hrvatin, Ema (11)		9 - 4			
				TF	Technical fault Jankulovska (23)	16:27
					Turnover	16:27
16:33	Shot Puncer, Lana (31) saved					
					Shot Damjanoska (93) saved	16:49
16:55	Goal Puncer, Lana (31)		10 - 4			
			10 - 5		Goal Jankulovska, Angela (23)	17:23
17:57	Goal Markovic, Ema Marija (71)		11 - 5			
					Shot Rizoska, Emilijana (43) saved	18:33
19:20	Technical fault Stanko, Tjaša (10)	TF				

Play-by-play 1st half

Slovenia (SLO)					North Macedonia (MKD)	
19:20	Turnover					
		11 - 6		Goal Jankulovska, Angela (23)	20:03
20:48	Goal Hrvatin, Ema (11)	12 - 6			
				Shot on post Stefanoska, Sara (72)	21:38
21:43	Goal Kogovšek, Tinkara (24)	13 - 6			
			TTO	Team Timeout	21:49
			TF	Technical fault Damjanoska (93)	22:16
				Turnover	22:16
23:01	Shot Markovic (71) saved				
			TF	Technical fault Kiprijanovska (30)	23:38
				Turnover	23:38
23:43	Shot Markovic (71) saved				
24:21	2 minutes suspension Bajc (19)				
			TF	Technical fault Jankulovska (15)	24:45
				Turnover	24:45
25:17	7m Goal Stanko, Tjaša (10)	14 - 6			
		14 - 7		Goal Jankulovska, Marija (15)	25:46
26:21	Goal Ljepoja, Nataša (17)	15 - 7			
		15 - 8		Goal Jankulovska, Angela (23)	26:54
27:21	Shot Bajc, Špela (19) saved				
				Shot on post Kiprijanovska (30)	28:28
28:42	Shot on post Markovic (71)				
			TF	Technical fault Kiprijanovska (30)	29:03
				Turnover	29:03
29:20	Team Timeout				
29:41	Technical fault Kogovšek (24)				
29:41	Turnover				
			TF	Technical fault Damjanoska (93)	29:53
				Turnover	29:53
30:00	Missed shot Bajc, Špela (19)				

Play-by-play 2nd half

	Slovenia (SLO)			North Macedonia (MKD)	
			TF	Technical fault Stefanoska (72)	30:37
				Turnover	30:37
31:08	Shot Copi, Živa (29) saved				
				Shot Jankulovska, Marija (15) saved	31:28
31:44	Technical fault Bajc, Špela (19)	TF			
31:44	Turnover				
				Shot Kiprijanovska (30) saved	32:16
32:23	Goal Abina, Ema (8)	16 - 8			
			TF	Technical fault Gakidova, Ivana (7)	32:50
				Turnover	32:50
32:53	Goal Bajc, Špela (19)	17 - 8			
		17 - 9		Goal Kiprijanovska, Jovana (30)	33:33
			2'	2 minutes suspension Djatevska (13)	34:31
34:43	Goal Bajc, Špela (19)	18 - 9			
			TF	Technical fault Stefanoska (72)	35:50
				Turnover	35:50
35:53	Goal Copi, Živa (29)	19 - 9			
			TF	Technical fault Jankulovska (15)	36:28
				Turnover	36:28
37:02	Goal Bajc, Špela (19)	20 - 9			
			TF	Technical fault Koceva, Bojana (91)	37:17
				Turnover	37:17
37:24	Shot Copi, Živa (29) saved				
			TTO	Team Timeout	37:30
		20 - 10	7	7m Goal Kiprijanovska, Jovana (30)	38:10
38:21	2 minutes suspension Barukcic (25)	2'			
38:44	Shot Abina, Ema (8) saved				
			TF	Technical fault Kolarovska (10)	39:13
				Turnover	39:13
40:22	Technical fault Hrvatin, Ema (11)	TF			
40:22	Turnover				
				Shot Kolarovska (10) saved	40:57
41:35	Shot Barukcic, Ivona (25) saved				
			7	7m Shot on post Kiprijanovska (30)	42:27
43:11	Technical fault Barukcic, Ivona (25)	TF			
43:11	Turnover				
		20 - 11	7	7m Goal Gakidova, Ivana (7)	44:18
44:55	Shot Hrvatin, Ema (11) saved				
			TF	Technical fault Jankulovska (15)	45:27
				Turnover	45:27
45:58	Technical fault Hrvatin, Ema (11)	TF			
45:58	Turnover				
		20 - 12		Goal Kolarovska, Ana Marija (10)	46:26
46:39	Shot on post Abina, Ema (8)				
			TF	Technical fault Koceva, Bojana (91)	47:13

Play-by-play 2nd half

Slovenia (SLO)						North Macedonia (MKD)	
						Turnover	47:13
47:55	Goal Markovic, Ema Marija (71)		21 - 12				
						Shot Kolarovska (10) saved	48:43
48:46	Goal Kogovšek, Tinkara (24)		22 - 12				
			22 - 13		7	7m Goal Gakidova, Ivana (7)	49:46
50:59	Technical fault Juric, Manca (3)	TF					
50:59	Turnover						
					TF	Technical fault Kiprijanovska (30)	51:37
						Turnover	51:37
51:42	Goal Kogovšek, Tinkara (24)		23 - 13				
						Shot Jankulovska, Angela (23) saved	52:29
53:25	Goal Juric, Manca (3)		24 - 13				
						Shot Mladenovska, Iva (19) saved	54:13
54:22	Missed shot Đajic, Dijana (22)						
			24 - 14			Goal Milenkoska, Leona (35)	54:46
55:18	Technical fault Novak, Erin (4)	TF					
55:18	Turnover						
					TTO	Team Timeout	55:46
56:53	Goal Puncer, Lana (31)		25 - 14				
			25 - 15			Goal Djatevska, Ivana (13)	57:03
57:35	Goal Markovic, Ema Marija (71)		26 - 15				
			26 - 16			Goal Jankulovska, Angela (23)	58:16
58:24	Goal Barukcic, Ivona (25)		27 - 16				
			27 - 17			Goal Mladenovska, Iva (19)	59:14
59:29	Technical fault Barukcic, Ivona (25)	TF					
59:29	Turnover						
			27 - 18			Goal Mladenovska, Iva (19)	59:31
59:57	Technical fault Markovic (71)	TF					
59:57	Turnover						
						Shot Jankulovska, Marija (15) saved	60:00

Team Statistics Attack

Slovenia (SLO)

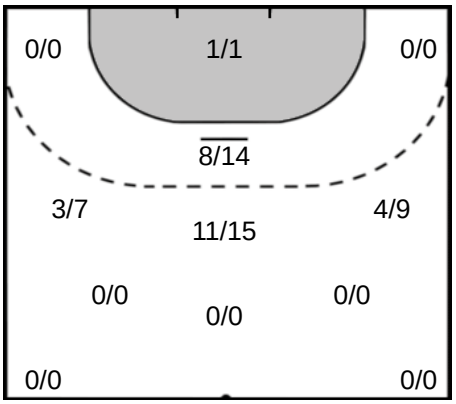

North Macedonia (MKD)

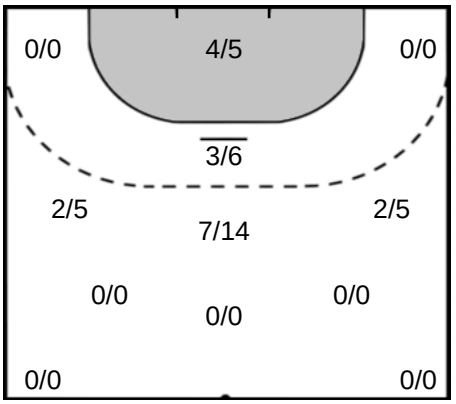

29 ČOPI Živa

Goals: 2
Shots: 7
28 %

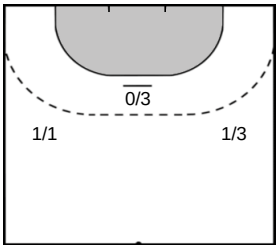

JANKULOVSKA Angela 23

Goals: 4
Shots: 6
66 %

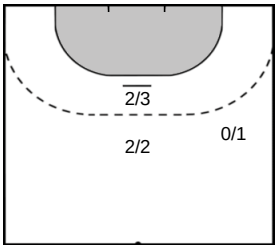

71 MARKOVIC Ema Marija

Goals: 3
Shots: 6
50 %

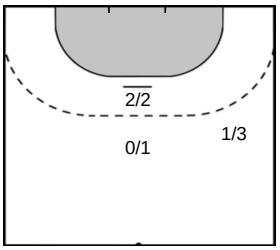

KIPRIJANOVSKA Jovana 30

Goals: 2
Shots: 6
33 %

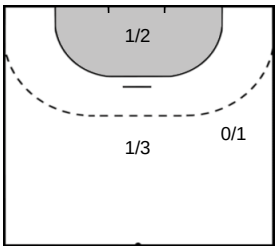

8 ABINA Ema

Goals: 2
Shots: 6
33 %

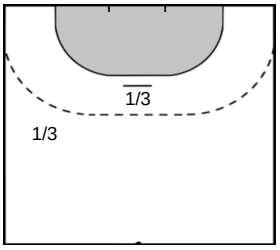

JANKULOVSKA Marija 15

Goals: 3
Shots: 5
60 %

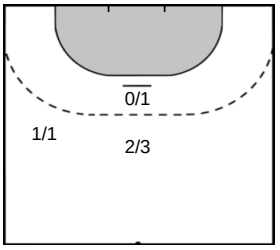

10 STANKO Tjaša

Goals: 5
Shots: 5
100 %

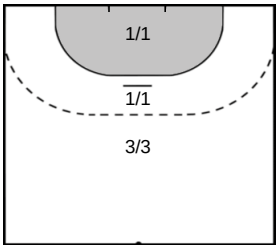

MLADENOVSKA Iva 19

Goals: 2
Shots: 4
50 %

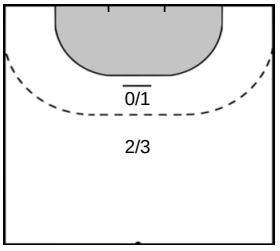

Team Statistics Attack

Slovenia (SLO)

19 BAJC Špela

Goals: 3
Shots: 5
60 %

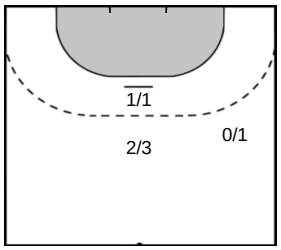

11 HRVATIN Ema

Goals: 2
Shots: 4
50 %

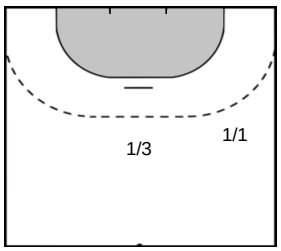

24 KOGOVŠEK Tinkara

Goals: 3
Shots: 3
100 %

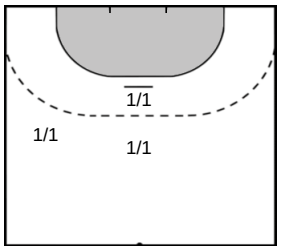

31 PUNCER Lana

Goals: 2
Shots: 3
66 %

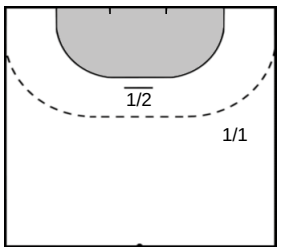

17 LJEPOJA Nataša

Goals: 2
Shots: 2
100 %

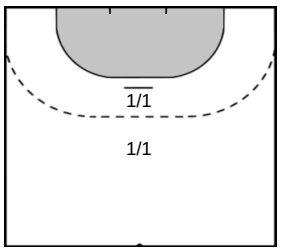

North Macedonia (MKD)

GAKIDOVA Ivana 7

Goals: 3
Shots: 3
100 %

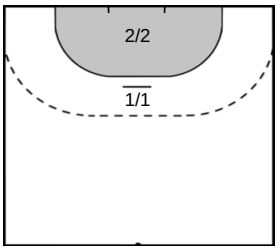

KOLAROVSKA Ana Marija 10

Goals: 1
Shots: 3
33 %

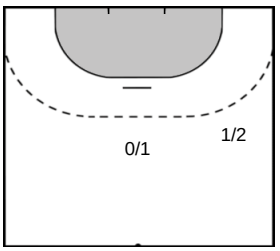

RIZOSKA Emilijana 43

Goals: 1
Shots: 2
50 %

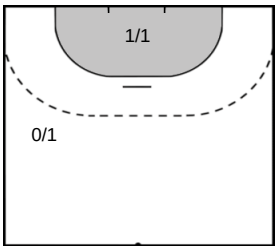

DJATEVSKA Ivana 13

Goals: 1
Shots: 1
100 %

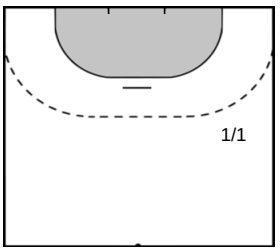

MILENKOSKA Leona 35

Goals: 1
Shots: 1
100 %

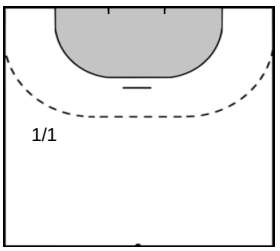

Team Statistics Attack

Slovenia (SLO)	North Macedonia (MKD)

25 BARUKCIC Ivona

Goals: 1
Shots: 2
50 %

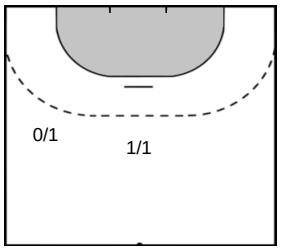

3 JURIC Manca

Goals: 1
Shots: 1
100 %

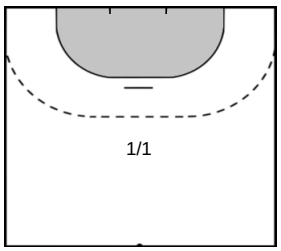

13 FEGIC Nusa

Goals: 1
Shots: 1
100 %

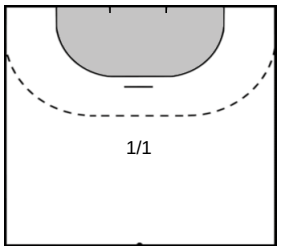

22 ĐAJIC Dijana

Goals: 0
Shots: 1
0 %

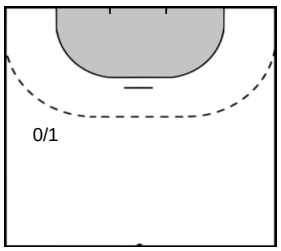

GUGULJANOVA Marija 11

Goals: 0
Shots: 1
0 %

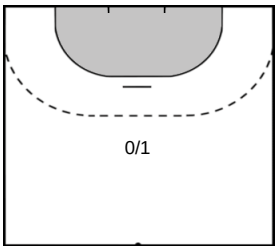

SEDLOSKA Andrea 31

Goals: 0
Shots: 1
0 %

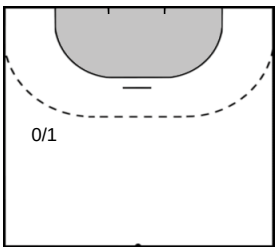

STEFANOSKA Sara 72

Goals: 0
Shots: 1
0 %

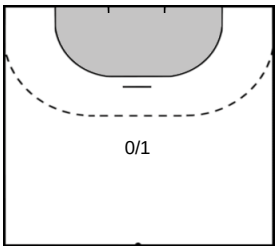

DAMJANOSKA Katerina 93

Goals: 0
Shots: 1
0 %

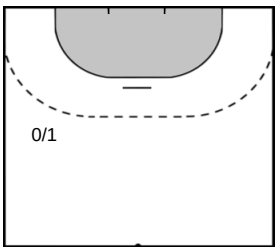

Goalkeeper Statistics

Slovenia (SLO)

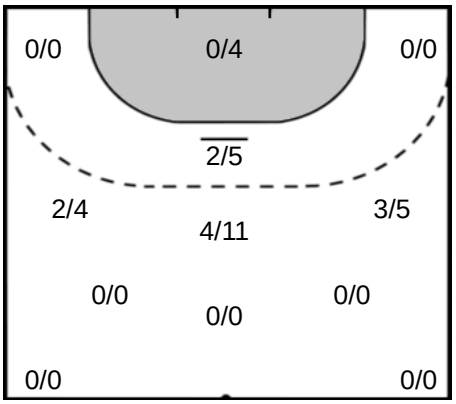

16 VOJNOVIC Maja

Saves: 6
Shots: 15
40 %

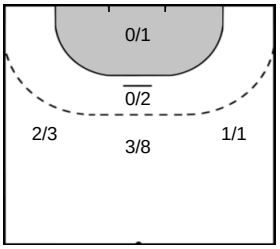

22 ĐAJIC Dijana

Saves: 5
Shots: 14
35 %

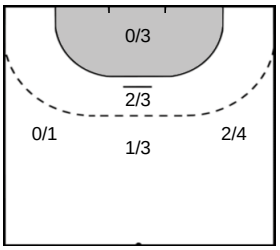

North Macedonia (MKD)

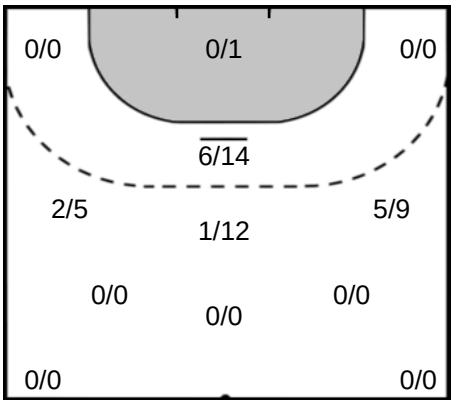

ILIKJ Andrea 16

Saves: 14
Shots: 41
34 %

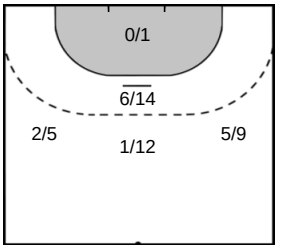

Legend

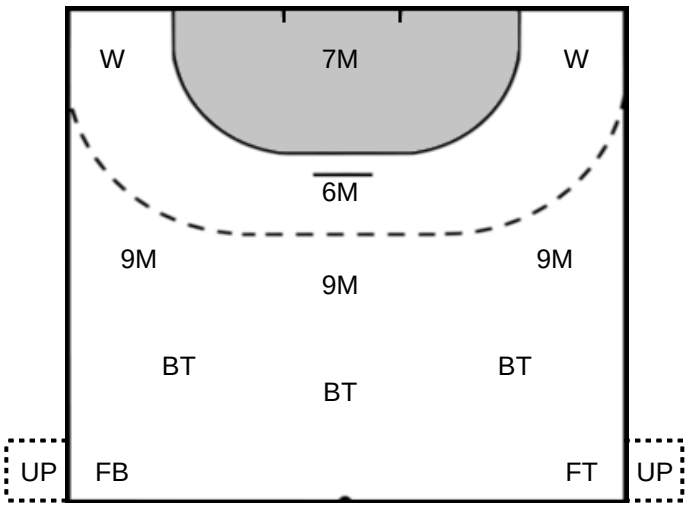

%	Efficiency
Ass.	Assists
Pos.	Position
GC.	Goals conceded
7M	7-metre Shots
W	Wing Shots (Right, Left)
BT	Breakthrough (Right, Center, Left)
FB	Fast Break
6M	6-metre Shots
9M	9-metre Shots (Right, Center, Left)
FT	Free Throw
ST	Steals
BL	Blocks
YC	Yellow Cards
RC	Red Cards
BC	Blue Cards
2m	2 Minute Suspensions
UP	Unassigned Position